

PLAN SHOWING THE PROPOSED DWELLING HOUSE IN PLOT No. 6,  
S.No. 33/9, AT LALITHANTALI NAGAR ANNEX-I, OF V.No. 20,  
TIRUNINRAVUR VILLAGE & TOWN PANCHAYAT LIMIT, SRIPERUMBUDUR  
TALUK, CHENGAI M.G.R DISTRICT. SCALE 1:100

Scouting plan  
A/1680/95

REF. SPECIFICATION

FOUNDATION	CONCRETE
ROOF	CONCRETE
BASINETS	CONCRETE
PLASTERING	1:1:6
FLOORING	1:1:6
JOINERIES	1ST CLASS HARD WOOD

SCHEDULE OF JOINERIES

D	COUNTRY WOOD DOOR	2
J1	"	2
J2	"	2
W	COUNTRY WOOD WAREL WINDOW	5
W1	"	3
V	COUNTRY WOOD VENTILATION	2

AREA STATEMENT

AREA OF SITE : 2064 SFT  
(OR) 191.75 SQ.M

PLINTH AREA OF PROPOSED BUILDING  
11'6" x 29'0" : 334  
10'9" x 26'0" : 280  
57.04 (OR) 614 SFT

COVERAGE : 30%  
F.S.I : 0.30

LEGEND:  
PROPOSALS SHOWN IN  
EXISTING ROAD SHOWN IN  
BOUNDARY OF SITE

MR. G. SRINIVASAN  
OWNER

*K. Shanmuga Sundaram*  
K. Shanmuga Sundaram, D.C.E.  
LICENCED SURVEYOR & CONSULTING ENGINEER  
Thiruninravur Town Panchayat,  
369, M. T. H. Road,  
Thiruninravur, R.S. 602 024,  
LICENCED SURVEYOR

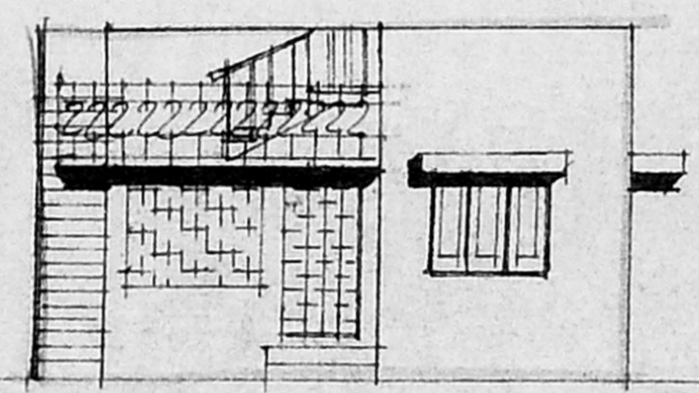

FRONT ELEVATION

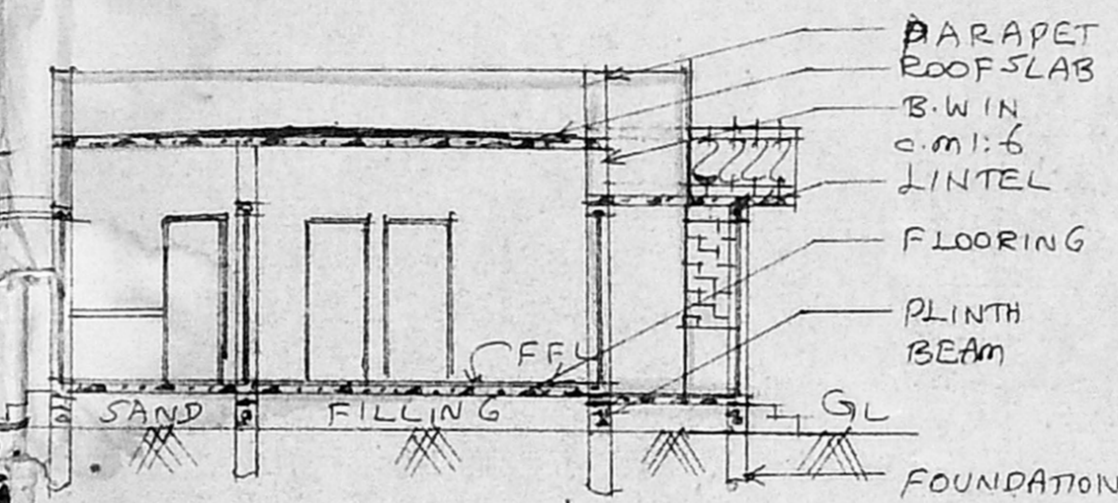

SECTION ON AA'

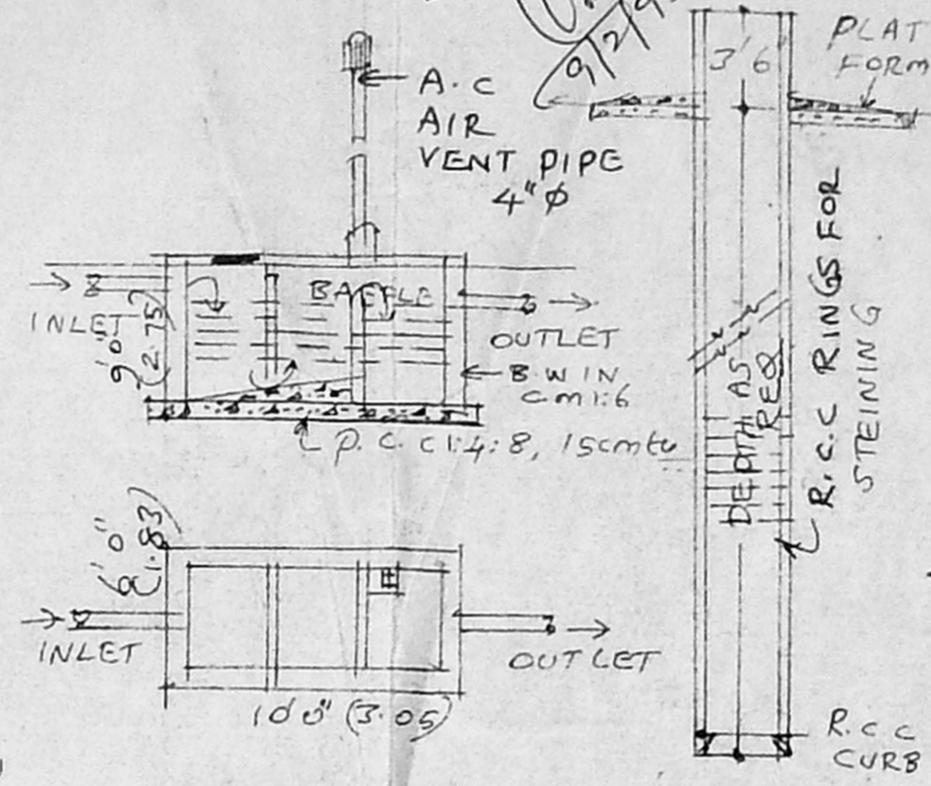

SEPTIC TANK

WELL

A/19052/430/95

Planning Permit No. \_\_\_\_\_

**APPROVED**

SUBJECT TO THE CONDITIONS OF THIS OFFICE LETTER.

No. A/1064/95 Date: 7/95

FOR MEMBER SECRETARY  
MADRAS METROPOLITAN  
DEVELOPMENT AUTHORITY  
MADRAS - 600 008.

NADUKUTHAGAI  
ERI THANGAL

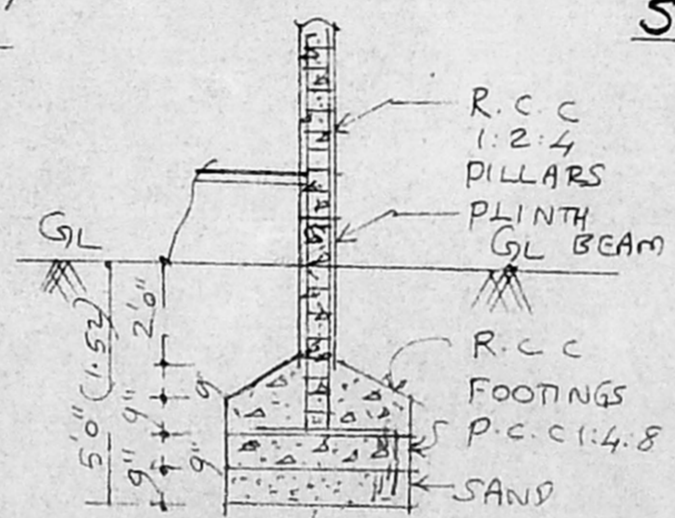

FOUNDATION

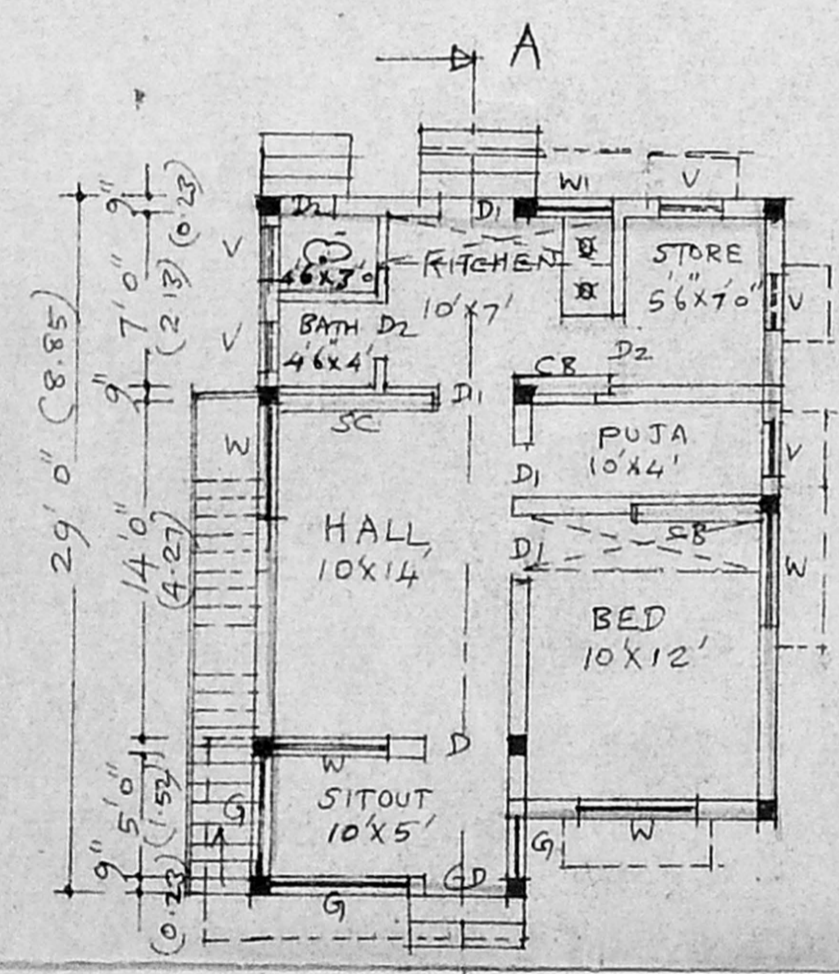

PLAN

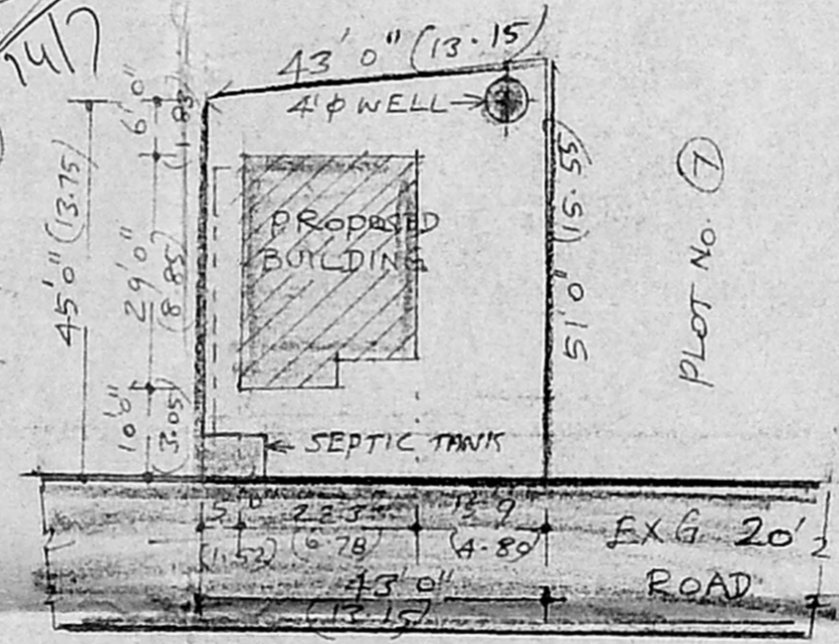

SITE PLAN  
SCALE 1:300

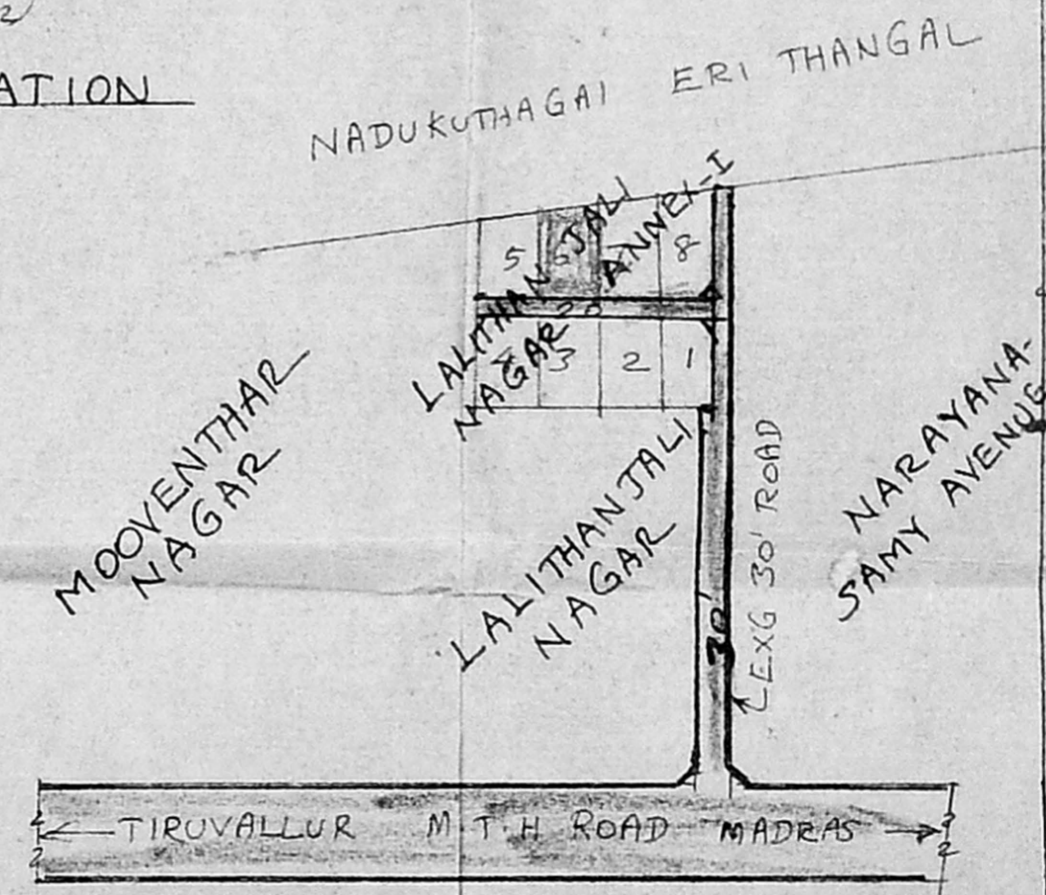

KEY PLAN CUM LAYOUT PLAN  
N. T. S.